A

SPECIMEN

OF THE

SEVERAL SORTS

OF

LETTER

GIVEN TO THE

UNIVERSITY

BY

Dr. JOHN FELL

SOMETIME

LORD *BISHOP of OXFORD.*

To which is Added

The LETTER Given by Mr. *F. Junius.*

OXFORD,

Printed at the THEATER *A. D.* 1695.

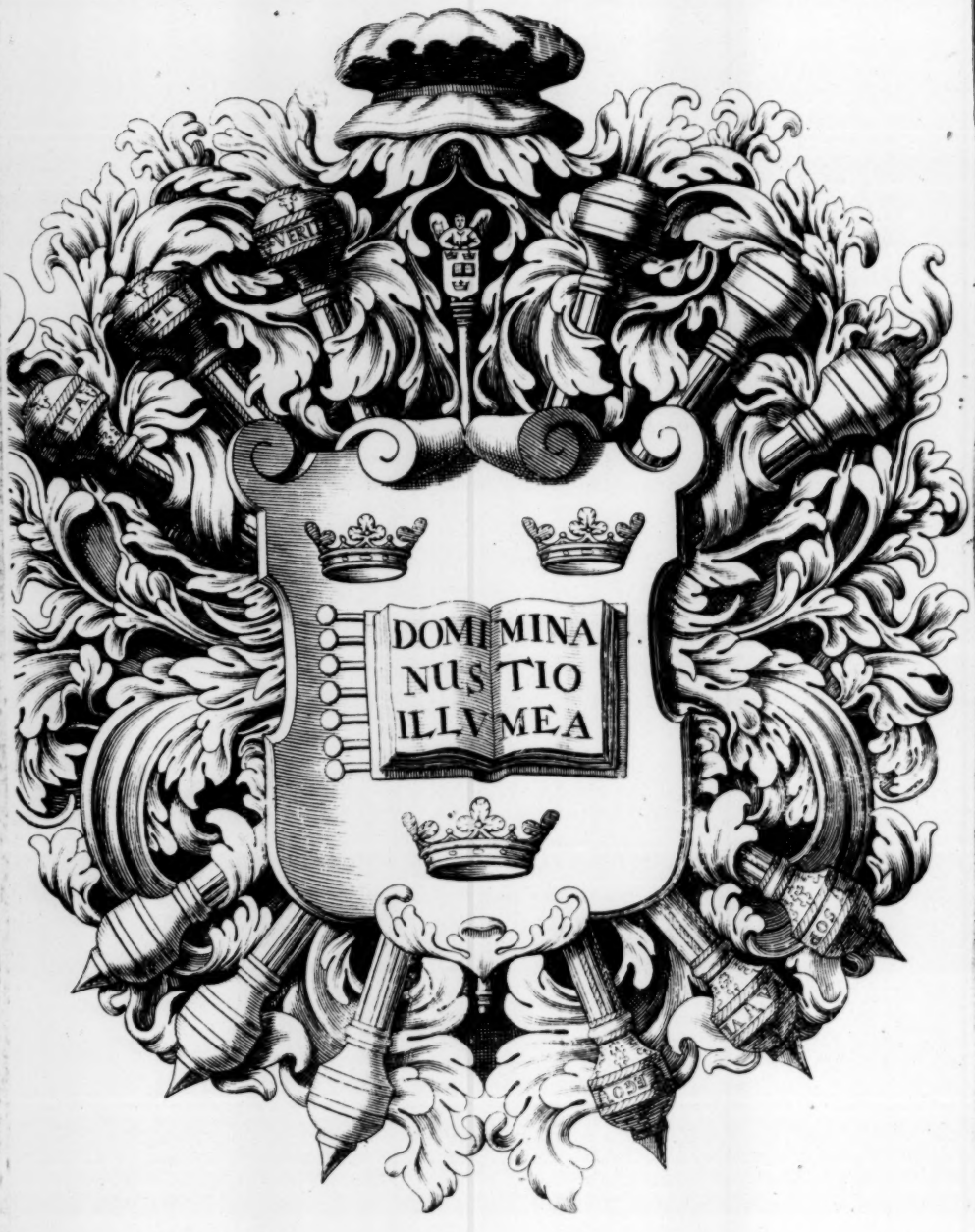
DOMINA
NUSTIO
ILLVMEA

A

SPECIMEN

OF THE

SEVERAL SORTS

OF

LETTER

GIVEN TO THE

UNIVERSITY

BY

Dr. JOHN FELL

SOMETIME

LORD *BISHOP of OXFORD.*

To which is Added

The LETTER Given by Mr. *F. Junius.*

OXFORD,

Printed at the THEATER *A. D.* 1695.

TRINITY COLLEGE
LIBRARY
CAMBRIDGE

A B C:

ABCDEF

ABCDEFGHI

abcdefghiklm

ABCDEFGH

ΑΒΓΔΕΖΗΘ

ABCDEFGHI

ABCDEFGHI

ABCDEFGHIKLM

ABCDEFGHIKLMNO

A

ABCDEFGHIK

ABCDEFGHIKLM

Pater noſter qui es in cœlis, ſanctificetur nomen tuum. Veniat &c.

ABCDEFGHI

Pater noſter qui es in cœlis, ſanctificetur nomen tuum. Veniat regnum tuum: fiat &c.

Two Line Engliſh Roman.

ABCDEFGHIKLM
NOPQRSTV &c.

Pater noſter qui es in cœlis, ſanctificetur nomen tuum. Veniat regnum tuum: fiat voluntas tua, ſicut in cœlo, ita etiam in terra. Panem noſtrum ---

Two Line Engliſh Italick.

ABCDEFGHIKLMNOP
QRSTVUWXYZJ Æ

Pater noſter qui es in cœlis, ſanctificetur nomen tuum. Veniat regnum tuum: fiat voluntas tua, ſicut in cœlo, ita etiam in terra. Panem noſtrum —

Double Pica Roman.

ABCDEFGHIKLMNOPQR
STVUWXYZ ABCDEFGHIK-

PAter noſter qui es in cœlis, ſanctificetur nomen tuum. Veniat regnum tuum: fiat voluntas tua, ſicut in cœlo, ita etiam in terra. Panem noſtrum quotidianum da nobis hodie. Et remitte nobis debita noſtra, ſicut & remittimus debitoribus noſtris. Et ne nos inducas in tentationem, ſed libera nos ab illo malo. AMEN.

Double Pica Italick.

AABCDEFGHIJKLMM
NOPQRSTVUWXYZÆÆ

PAter noſter qui es in cœlis, ſanctificetur nomen tuum. Veniat regnum tuum: fiat voluntas tua, ſicut in cœlo, ita etiam in terra. Panem noſtrum quotidianum da nobis hodie. Et remitte nobis debita noſtra, ſicut & remittimus debitoribus noſtris. Et ne nos inducas in tentationem, ſed libera nos ab illo malo. Amen.

Great Primer Roman.

AÆBCDEFGHIJKLMNOPQRST VUWXYZ.

ABCDEFGHIJKLMNOPQRSTVUWXYZ.

PAter noſter qui es in cœlis, ſanctificetur nomen tuum. Veniat regnum tuum: fiat voluntas tua, ſicut in cœlo, ita etiam in terra. Panem noſtrum quotidianum da nobis hodie. Et remitte nobis debita noſtra, ſicut & remittimus debitoribus noſtris. Et ne nos inducas in tentationem, ſed libera nos ab illo malo. Quia tuum eſt regnum, & potentia, & gloria in ſecula, Amen.

Great Primer Italick.

AAÆÆBCDEFGHIJKLMM NOPQRSTVUWXYZ.

PAter noſter qui es in cœlis, ſanctificetur nomen tuum. Veniat regnum tuum: fiat voluntas tua, ſicut in cœlo, ita etiam in terra. Panem noſtrum quotidianum da nobis hodie. Et remitte nobis debita noſtra, ſicut & remittimus debitoribus noſtris. Et ne nos inducas in tentationem, ſed libera nos ab illo malo. Quia tuum eſt regnum, & potentia, & gloria in ſecula, Amen.

Engliſh Roman.

A Æ B C D E F G H I J K L M N O P Q R S T V U W X Y Z.

A B C D E F G H I K L M N O P Q R S T V U W X Y Z.

PAter noſter qui es in cœlis, ſanctificetur nomen tuum. Veniat regnum tuum: fiat voluntas tua, ſicut in cœlo, ita etiam in terra. Panem noſtrum quotidianum da nobis hodie. Et remitte nobis debita noſtra, ſicut & remittimus debitoribus noſtris. Et ne nos inducas in tentationem, ſed libera nos ab illo malo. Quia tuum eſt regnum, & potentia, & gloria in ſecula, Amen.

Engliſh Italick.

A Æ B C D E F G H I J K L M N O P Q R S T V U W X Y Z.

PAter noſter qui es in cœlis, ſanctificetur nomen tuum. Veniat regnum tuum: fiat voluntas tua, ſicut in cœlo, ita etiam in terra. Panem noſtrum quotidianum da nobis hodie. Et remitte nobis debita noſtra, ſicut & remittimus debitoribus noſtris. Et ne nos inducas in tentationem, ſed libera nos ab illo malo. Quia tuum eſt regnum, & potentia, & gloria in ſecula, Amen.

Pica Roman, for Welch.

A B C D E F G H I K L M N O P Q R S T V U W X Y Z

A B C D E F G H I K L M N O P Q R S T V U W X Y Z.

EIn Tâd yr hwn wyt yn y nefoedd, Sancteiddier dy Enw. Deled dy deyrnas. Gwneler dy ewyllys, megis yn y nef, felly ar y ddaiar hefyd. Dyro i ni heddyw ein bara beunyddiol. A maddeu i ni ein dyledion, fel y maddeuwn ninnau i'n dyled-wŷr. Ac nac arwain ni i brofedigaeth, eithr gwared ni rhag drwg. Canys eiddot ti yw 'r deyrnas, a'r nerth, a'r gogoniant, yn oes oeſoedd. *Amen.*

Pica Roman.

A Æ B C D E F G H I J K L M N O P Q R S T V U W X Y Z.

A Æ B C D E F G H I K L M N O P Q R S T V W X Y Z.

PAter noſter qui es in cœlis, ſanctificetur nomen tuum. Veniat regnum tuum: fiat voluntas tua, ſicut in cœlo, ita etiam in terra. Panem noſtrum quotidianum da nobis hodie. Et remitte nobis debita noſtra, ſicut & remittimus debitoribus noſtris. Et ne nos inducas in tentationem, ſed libera nos ab illo malo. Quia tuum eſt regnum, & potentia, & gloria in ſecula, Amen.

Pica Italick.

A Æ B C D E F G H I J K L M N O P Q R S T V U W X Y Z.

PAter noſter qui es in cœlis, ſanctificetur nomen tuum. Veniat regnum tuum: fiat voluntas tua, ſicut in cœlo, ita etiam in terra. Panem noſtrum quotidianum da nobis hodie. Et remitte nobis debita noſtra, ſicut & remittimus debitoribus noſtris. Et ne nos inducas in tentationem, ſed libera nos ab illo malo. Quia tuum eſt règnum, & potentia, & gloria in ſecula, Amen.

Pica Roman. [Bought by the Univerſity 1692.]

A Æ B C D E F G H I J K L M N O P Q R S T V U W X Y Z.

PAter noſter qui es in cœlis, ſanctificetur nomen tuum. Veniat regnum tuum: fiat voluntas tua, ſicut in cœlo, ita etiam in terra. Panem noſtrum quotidianum da nobis hodie. Et remitte nobis debita noſtra, ſicut & remittimus debitoribus noſtris. Et ne nos inducas in tentationem, ſed libera nos ab illo malo. Quia tuum eſt regnum, & potentia, & gloria in ſecula, Amen.

Pica Italick. [*Bought* 1692.]

A Æ B C D E F G H I J K L M N O P Q R S T V U W X Y Z

PAter noſter qui es in cœlis, ſanctificetur nomen tuum. Veniat regnum tuum: fiat voluntas tua, ſicut in cœlo, ita etiam in terra. Panem noſtrum quotidianum da nobis hodie. Et remitte nobis debita noſtra, ſicut & remittimus debitoribus noſtris. Et ne nos inducas in tentationem, ſed libera nos ab illo malo. Quia tuum eſt regnum, & potentia, & gloria in ſecula, Amen.

Small Pica Roman.

A Æ B C D E F G H I J K L M N O P Q R S T V U W X Y Z.

a æ b c d e f g h i k l m n o p q r s t v u w x y z.

PAter noſter qui es in cœlis, ſanctificetur nomen tuum. Veniat regnum tuum: fiat voluntas tua, ſicut in cœlo, ita etiam in terra. Panem noſtrum quotidianum da nobis hodie. Et remitte nobis debita noſtra, ſicut & remittimus debitoribus noſtris. Et ne nos inducas in tentationem, ſed libera nos ab illo malo. Quia tuum eſt regnum, & potentia, & gloria &c.

Small Pica Italick.

A Æ B C D E F G H I J K L M N O P Q R S T V U W X Y Z.

a æ b c d e f g h i j k l m n o p q r s t v u w x y z.

PAter noſter qui es in cœlis, ſanctificetur nomen tuum. Veniat regnum tuum: fiat voluntas tua, ſicut in cœlo, ita etiam in terra. Panem noſtrum quotidianum da nobis hodie. Et remitte nobis debita noſtra, ſicut & remittimus debitoribus noſtris. Et ne nos inducas in tentationem, ſed libera nos ab illo malo. Quia tuum eſt regnum, & potentia, & gloria in ſecula.

Long Primer Roman.

A Æ B C D E F G H I J K L M N O P Q R S T V U W X Y Z.

a æ b c d e f g h i j k l m n o p q r s t v u w x y z.

PAter noſter qui es in cœlis, ſanctificetur nomen tuum. Veniat regnum tuum: fiat voluntas tua, ſicut in cœlo, ita etiam in terra. Panem noſtrum quotidianum da nobis hodie. Et remitte nobis debita noſtra, ſicut & remittimus debitoribus noſtris. Et ne nos inducas in tentationem, ſed libera nos ab illo malo. Amen.

Long Primer Italick.

A Æ B C D E F G H I J K L M N O P Q R S T V W X Y Z.

a æ b c d e f g h i j k l m n o p q r s t v w x y z.

PAter noſter qui es in cœlis, ſanctificetur nomen tuum. Veniat regnum tuum: fiat voluntas tua, ſicut in cœlo, ita etiam in terra. Panem noſtrum quotidianum da nobis hodie. Et remitte nobis debita noſtra, ſicut & remittimus debitoribus noſtris. Et ne nos inducas in tentationem, ſed libera nos ab illo malo. Quia tuum eſt regnum, & potentia, &c.

Brevier Roman.

A Æ B C D E F G H I J K L M N O P Q R S T V U W X Y Z.

a æ b c d e f g h i j k l m n o p q r s t v u w x y z.

PAter noſter qui es in cœlis, ſanctificetur nomen tuum. Veniat regnum tuum: fiat voluntas tua, ſicut in cœlo, ita etiam in terra. Panem noſtrum quotidianum da nobis hodie. Et remitte nobis debita noſtra, ſicut & remittimus debitoribus noſtris. Et ne nos inducas in tentationem, ſed libera nos ab illo malo. Quia tuum eſt regnum, &c.

Brevier Italick.

A Æ B C D E F G H I J K L M N O P Q R S T V U W X Y Z.

a æ b c d e f g h i j k l m n o p q r s t v u w x y z.

PAter noſter qui es in cœlis, ſanctificetur nomen tuum. Veniat regnum tuum: fiat voluntas tua, ſicut in cœlo, ita etiam in terra. Panem noſtrum quotidianum da nobis hodie. Et remitte nobis debita noſtra, ſicut & remittimus debitoribus noſtris. Et ne nos inducas in tentationem, ſed libera nos ab illo malo. Quia tuum eſt regnum, & potentia, & gloria in ſecula, Amen.

Non-pariel Roman.

A Æ B C D E F G H I J K L M N O P Q R S T V U W X Y Z.

a æ b c d e f g h i j k l m n o p q r s t v u w x y z.

PAter noſter qui es in cœlis, ſanctificetur nomen tuum. Veniat regnum tuum; fiat voluntas tua, ſicut in cœlo, ita etiam in terra. Panem noſtrum quotidianum da nobis hodie. Et remitte nobis debita noſtra, ſicut & remittimus debitoribus noſtris Et ne nos inducas in tentationem, ſed libera nos ab illo malo. Quia tuum eſt regnum, & potentia, & gloria in ſecula, Amen.

Double Pica Greek.

ΑΒΓΔΕΖΗΘΙΚΛΜΝΞΟΠΡ
ΣΤΥΦΧΨΩ.

ΑΒΓΔΕΖΗΘΙΚΛΜΝΞΟΠΡΣΤΥΦ
ΧΨΩ.

Πατερ ἡμῶν ὁ ἐν τοῖς οὐρανοῖς· ἁγιασθήτω τὸ ὄνομά σου. Ελθέτω ἡ βασιλεία σου· γενηθήτω τὸ θέλημά σου, ὡς ἐν οὐρανῷ, καὶ ἐπὶ τῆς γῆς. Τὸν ἄρτον ἡμῶν τὸν ἐπιούσιον δὸς ἡμῖν σήμερον. Καὶ ἄφες ἡμῖν τὰ ὀφειλήματα ἡμῶν, ὡς καὶ ἡμεῖς ἀφίεμεν τοῖς ὀφειλέταις ἡμῶν. Καὶ μὴ εἰσενέγκῃς ἡμᾶς εἰς πειρασμόν, ἀλλὰ ῥῦσαι ἡμᾶς ἀπὸ τοῦ πονηροῦ. ὅτι σοῦ ἐστιν ἡ βασιλεία, καὶ ἡ δυνάμις, καὶ ἡ δόξα εἰς τοὺς αἰῶνας. ἀμήν.

Great Primer Greek.

ΑΒΓΔΕΖΗΘΙΚΛΜΝΞΟΠΡΣΤΥΦΧΨΩ.

Πατερ ἡμῶν ὁ ἐν τοῖς οὐρανοῖς· ἁγιασθήτω τὸ ὄνομά σου. Ελθέτω ἡ βασιλεία σου. γενηθήτω τὸ θέλημά σου, ὡς ἐν οὐρανῷ, καὶ ἐπὶ τῆς γῆς. Τὸν ἄρτον ἡμῶν τὸν ἐπιούσιον δὸς ἡμῖν σήμερον. Καὶ ἄφες ἡμῖν τὰ ὀφειλήματα ἡμῶν, ὡς καὶ ἡμεῖς ἀφίεμεν τοῖς ὀφειλέταις ἡμῶν. Καὶ μὴ εἰσενέγκῃς ἡμᾶς εἰς πειρασμόν, ἀλλὰ ῥῦσαι ἡμᾶς ἀπὸ τοῦ πονηροῦ. ὅτι σοῦ ἐστιν ἡ βασιλεία, καὶ ἡ δυνάμις, καὶ ἡ δόξα εἰς τοὺς αἰῶνας. ἀμήν.

English Greek.

ΑΒΓΔΕΖΗΘΙΚΛΜΝΞΟΠΡΣΤΥΦΧΨΩ.

ΠΑτερ ἡμῶν ὁ ἐν τοῖς ὐρανοῖς· ἁγιασθήτω τὸ ὄνομά σου. Ελθέτω ἡ βασιλεία σου· γενηθήτω τὸ θέλημά σου, ὡς ἐν ὐρανῷ, ϗ ἐπὶ τ γῆς. Τὸν ἄρτον ἡμῶν τ ἐπιὐσιον δὸς ἡμῖν σήμερον. Καὶ ἄφες ἡμῖν τὰ ὀφειλήματα ἡμῶν, ὡς ϗ ἡμεῖς ἀφίεμεν τοῖς ὀφειλέταις ἡμῶν. Καὶ μὴ εἰσενέγκης ἡμᾶς εἰς πειρασμὸν, ἀλλὰ ῥῦσαι ἡμᾶς ἀπὸ ϝ πονηρῦ· ὅτι σὸ ἔστιν ἡ βασιλεία, ϗ ἡ δυνάμις, ϗ ἡ δόξα εἰς τοὺς αἰῶνας. ἀμήν.

Pica Greek.

ΑΒΓΔΕΖΗΘΙΚΛΜΝΞΟΠΡΣΤΥΦΧΨΩ.

ΠΑτερ ἡμῶν ὁ ἐν τοῖς ὐρανοῖς· ἁγιασθήτω τὸ ὄνομά σου. Ελθέτω ἡ βασιλεία σου· γενηθήτω τὸ θέλημά σου, ὡς ἐν ὐρανῷ, ϗ ἐπὶ τ γῆς. Τὸν ἄρτον ἡμῶν τ ἐπιὐσιον δὸς ἡμῖν σήμερον. Καὶ ἄφες ἡμῖν τὰ ὀφειλήματα ἡμῶν, ὡς ϗ ἡμεῖς ἀφίεμεν τοῖς ὀφειλέταις ἡμῶν. Καὶ μὴ εἰσενέγκης ἡμᾶς εἰς πειρασμὸν, ἀλλὰ ῥῦσαι ἡμᾶς ἀπὸ ϝ πονηρῦ· ὅτι σὸ ἔστιν ἡ βασιλεία, ϗ ἡ δυνάμις, ϗ ἡ δόξα εἰς τοὺς αἰῶνας. ἀμήν.

Small Pica Greek.

ΑΒΓΔΕΖΗΘΙΚΛΜΝΞΟΠΡΣΤΥΦΧΨΩ.

ΠΑτερ ἡμῶν ὁ ἐν τοῖς ὐρανοῖς· ἁγιασθήτω τὸ ὄνομά σου. Ελθέτω ἡ βασιλεία σου· γενηθήτω τὸ θέλημά σου, ὡς ἐν ὐρανῷ, ϗ ἐπὶ τ γῆς. Τὸν ἄρτον ἡμῶν τ ἐπιὐσιον δὸς ἡμῖν σήμερον. Καὶ ἄφες ἡμῖν τὰ ὀφειλήματα ἡμῶν, ὡς ϗ ἡμεῖς ἀφίεμεν τοῖς ὀφειλέταις ἡμῶν. Καὶ μὴ εἰσενέγκης ἡμᾶς εἰς πειρασμὸν, ἀλλὰ ῥῦσαι ἡμᾶς ἀπὸ ϝ πονηρῦ.

Long Primer Greek.

ΑΒΓΔΕΖΗΘΙΚΛΜΝΞΟΠΡΣΤΥΦΧΨΩ.

ΠΑτερ ἡμῶν ὁ ἐν τοῖς ὐρανοῖς· ἁγιασθήτω τὸ ὄνομά σου. Ελθέτω ἡ βασιλεία σου· γενηθήτω τὸ θέλημά σου, ὡς ἐν ὐρανῷ, ϗ ἐπὶ τ γῆς. Τὸν ἄρτον ἡμῶν τ ἐπιὐσιον δὸς ἡμῖν σήμερον. Καὶ ἄφες ἡμῖν τὰ ὀφειλήματα ἡμῶν, ὡς ϗ ἡμεῖς ἀφίεμεν τοῖς ὀφειλέταις ἡμῶν. Καὶ μὴ εἰσενέγκης ἡμᾶς εἰς πειρασμὸν, ἀλλὰ ῥῦσαι ἡμᾶς ἀπὸ ϝ πονηρῦ· ὅτι σὸ ἔστιν ἡ βασιλεία, ϗ ἡ δυνάμις, ϗ ἡ δόξα εἰς τοὺς αἰῶνας. ἀμήν.

Brevier Greek.

ΑΒΓΔΕΖΗΘΙΚΛΜΝΞΟΠΡΣΤΥΦΧΨΩ.

ΠΑτερ ἡμῶν ὁ ἐν τοῖς ὐρανοῖς· ἁγιασθήτω τὸ ὄνομά σου. Ελθέτω ἡ βασιλεία σου· γενηθήτω τὸ θέλημά σου, ὡς ἐν ὐρανῷ, ϗ ἐπὶ τ γῆς. Τὸν ἄρτον ἡμῶν τ ἐπιὐσιον δὸς ἡμῖν σήμερον. Καὶ ἄφες ἡμῖν τὰ ὀφειλήματα ἡμῶν, ὡς ϗ ἡμεῖς ἀφίεμεν τοῖς ὀφειλέταις ἡμῶν. Καὶ μὴ εἰσενέγκης ἡμᾶς εἰς πειρασμὸν, ἀλλὰ ῥῦσαι ἡμᾶς ἀπὸ τῦ πονηρῦ· ὅτι σὸ ἔστιν ἡ βασιλεία, ϗ ἡ δύναμις, ϗ ἡ δόξα εἰς τὺς αἰῶνας. ἀμήν.

Engliſh Engliſh.

ABCDEFGHIJKLMNOPQRSTU
VWXYZ.

OUr Father, which art in heaven; Hallowed be thy Name. Thy kingdom come. Thy will be done in earth, As it is in heaven. Give us this day our daily bread. And forgive us our treſpaſſes, As we forgive them that treſpaſs againſt us. And lead us not into temptation; But deliver us from evil. Amen.

New Engliſh Engliſh.

ABCDEFGHIJKLMNOPQRSTUVW
XYZ.

OUr Father, which art in heaven; Hallowed be thy Name. Thy kingdom come. Thy will be done in earth, As it is in heaven. Give us this day our daily bread. And forgive us our treſpaſſes, &c.

Pica Engliſh.

ABCDEFGHIJKLMNOPQRSTUVWXYZ

OUr Father, which art in heaven; Hallowed be thy Name. Thy kingdom come. Thy will be done in earth, As it is in heaven. Give us this day our daily bread. And forgive us our treſpaſſes, As we forgive them that treſpaſs againſt us. And lead us not into temptation; But deliver us from evil: For thine is the kingdom, and the power, and the glory, For ever and ever. Amen.

Long Primer Engliſh.

ABCDEFGHIJKLMNOPQRSTUVWXYZ.

OUr Father, which art in Heaven; Hallowed be thy Name. Thy kingdom come. Thy will be done in earth, As it is in heaven. Give us this day our daily bread. And forgive us our treſpaſſes, as we forgive them that treſpaſs againſt us. And lead us not into temptation; But deliver us from evil. For thine is the kingdom, the power, and the glory, for ever and ever. Amen.

Double Pica Hebrew.

לכן חבו לי נאם יהוה ליום
קומי לעד בי משפטי לאסף
גוים לקבצי ממלכות לשפך
עליהם ועמי כל חרון אפי כי
באש קנאתי תתכל כל הארץ׃

Engliſh Syriack.

ܠܡܢ ܕܚܒܘ ܠܝ ܢܐܡ ܡܪܝܐ ܠܝܘܡ
ܩܘܡܝ ܠܥܕ ܒܝ ܡܫܦܛܝ ܠܐܣܦ
ܥܡܡܐ ܠܡܟܒܨ ܡܠܟܘܬ ܠܡܫܕ
ܥܠܝܗܘܢ ܘܥܡܝ ܟܠ ܚܪܘܢ ܐܦܝ ܕ
ܒܢܘܪ ܩܢܝܬܝ ܬܬܟܠ ܟܠ ܐܪܥܐ׃

Engliſh Samaritan.

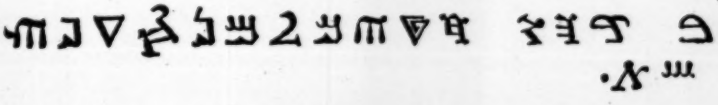

Pica Coptick.

ⲀⲂⲄⲆⲈⲌⲐⲒⲔⲖⲘⲚⲜⲞⲠⲢⲤⲦⲨⲪⲬⲪⲨⲰ
ⲰⲶⲸⲺⲼⲾ

ⲑⲟⲃⲉ ⲫⲁⲓ ⲯⲩⲭⲱⲥⲓⲁⲗⲟⲥ ⲛⲱⲧⲉⲛ ⲭⲉ ⲁⲡⲉⲣⲭⲓⲣⲱⲟⲩⲱ
ⲇⲁ ⲧⲉⲧⲉⲛⲯⲩⲭ ⲭⲉ ⲟⲩ ⲡⲉ ⲉⲧⲉⲧⲉⲛⲛⲁⲟⲩⲟⲓⲁⲥ ⲓⲉ
ⲟⲩ ⲡⲉ ⲉⲧⲉⲧⲉⲁⲅⲅⲉⲗⲟⲥ ⲟⲩⲇⲉ ⲇⲁ ⲡⲉⲧⲉⲡⲥⲱⲙⲁ ⲭⲉ
ⲟⲩ ⲡⲉ ⲉⲧⲉⲧⲉⲛⲛⲁⲧⲏⲓⲕ ⲇⲓ ⲟⲛⲟⲩ׃

Coptick Figures ⲓ ⲙ ⲛ ⲇ ⲟ ⲩ ⲍ ⲏ ⲑ ⲓ°.

Pica Signs.

♈ ♉ ♊ ♋ ♌ ♍ ♎ ♏ ♐ ♑ ♒ ♓ □ ♀ ✳ ☉ ☾ ☿ ♂ ♃.

Pica Fractions ☞ ½ ⅔ ¾ ⅘ ⅚ ⅞ ⅘ ⅑ ⅒ ⅑ ⅒. ☜

Pica Figures for Chronology 1 2 3 4 5 6 7 8 9 10.

Mathematical Marks. Pica.

— = ▭ ▫ √ ± + × ℭ ☋ ☌ ☓ ℨ > ⌟ ☊ ∫ ♉ ☊ ⩚ ⅄ ⅄.

Figures. 𝑥 𝑧 𝑧 𝑥 𝑥 𝑥 𝑥 8 𝑥 𝑥∅.

Small Pica. — = ▭ ▭ ▭ ▭ ▭ ▭ ± ±.

Long Primer Braces.

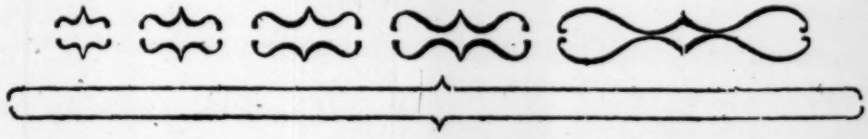

Flowers.

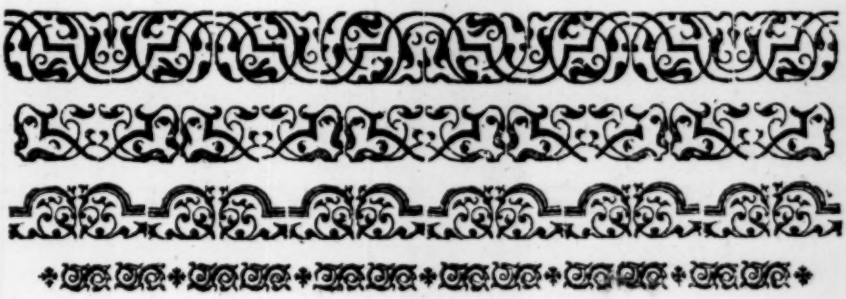

Arabick, Brevier Hebrew, Non-pariel Hebrew, and Saxon.

Bought by the Univerſity *An. Dom.*

Engliſh Arabick.

جناب امارت مآب اجالت نصاب دولت انتساب سعادت
اكتساب ذو القدر الاتم والفخر الاشم ذاهب مذاهب عز
واقبال سالك مسالك.

Brevier Hebrew.

ויאמרו אליו איש קדה לקראתנו ויאמר אלינו לכי שיבי אל
המלך אשר שלח אתכם ודברתם אליו כה אמר יהוה
המכלי אין אלהים בישראל אתה שלח לדרש בבעל זבוב
אלהי עקרון לכן המטה אשר עליתה שם לא תרד ממנה כי
מות תמות:

Non-pariel Hebrew.

לבן חבו לי נאם יהוה ליום קומי לעד כי משבטי לאסף גוים לקבצי ממלכות
לשפך עליהם ועמי כל חרון אפי כי באש קנאתי תאכל כל הארץ:

Pica Saxon.

ÆBCDЄFGȝHIꝀLMNOPRSTÐUwXYZ Ꞇ Æ:
abcdefgȝhiklmnopꝓrſtðupxyzꝯꝰƿ

Fæðep upe þu þe eapt on heofenum. Si þin nama ȝehalȝod:· To-becume þin pice:· Ȝepurðe þin pilla on eorþan. ſpa ſpa on heofenum:· Urne dæȝhpamlican hlaf ſyle uſ to dæȝ:· And forȝyf uſ upe ȝyltaſ. ſpa ſpa pe forȝifaþ upum ȝyltendum:· And ne ȝelæde þu uſ on coſtnunge. ac alyſ uſ of yfele:· So ðlice:·

Æthiopick, Great Primer.

1 *Epiſt. S. Joan. Cap.* 1.

ሰመ : ሶብ : ወወልዱ : ወመንፈስ : ቅዱስ : አሐዱ : አመላክ : ዘዮሐንሰ : ወልደ : ዘ-ብዴዮሰ : ወንጌላዊ : ሐዋርያሁ : ለእግዚእነ : ሊያሱሰ : ክርስቶሰ : ጸሎቱ : ትኩን : ምሰሌነ : ለዓለመ : ዓለመ : አሜን :: 1. ዝውእቱ : ቀደማዊ : ዘሰማዕነ : ወዘርኢነ : በአዕይንቲነ : ወዘጠየቅነ : ወዘ-ገሰሶ : እደዊነ : በእንተ : ነገረ : ሕይወት :: 2. ወሕይወትኒ : ተዐውቀት : ለነ : ወሰመዐ : ኮነ : ወንዜንወክሙ : ለክሙኒ : ሕይወተ : እንተ : ለዓለመ : እንተ : ሀላወተ : ኀበ : አብ : ወተ-ዐውቀት : ለነ ::

IN nomine Patris, & Filii, & Spiritus ſancti, unici Dei. Johannes filius Zebedæi, Evangeliſta & Apoſtolus ipſius Domini noſtri Jeſu Chriſti. 1. Quod erat ab initio, quod audivimus, & quod vidimus oculis noſtris, & quod intuiti ſumus, & quod contrectarunt manus noſtræ de verbo vitæ. 2. Et vita manifeſtata eſt nobis, & teſtis fuit, & annunciavimus vobis vitam, quæ in æternum erat apud Patrem, & revelata eſt nobis.

A Supplement to the Arabick Alphabet, to print any thing in the Perſian, Turkiſh, and Malayan Languages.

پ ٮ ٮ پ ٮ ٮ پ ٮ ٮ

Perfian.

آنچه همیگویند شیخ سعدي در کتاب گلستان — فراش باد صبا را گفته تا فرش زمردین بگسترد ودایهٔ ابر بهاریرا فرموده تا بنات نبات را در مهد زمین بپرورد ——

ژاژ گیاهیست که شتر بخاید
کنکرژ صمغ است که بزشک بخاید.

Turkifh.

صبا یلي فراشنه دینلمش تا زمرد رنگ سي فرشي که مران چمن در یوزي اوزره دوشیه وبهاره منسوب اولان بلوت دایه سنه بیورمش در تا اوت قرلرنه یر بشکنده بسیه واشجا ره ذوروز لق خلعت ایله یاشل پیراق قفتاني کیدرملش در وبوداق طفل لرنگ یاز زماني گلمک ایله چچک کلاهني باشي اوزره قوندمش در وبر قمشگ صقندسي فایق وشیرین شهد اولمش در وخرماذگ چگردگي اول اللهگ تردیه سیله بلند خرما آخاچنه دوندمش در.

Malayan.

منکل بشوع قون بن برأنف ددالم بیت لحم یغ د نگر یهود قد راج هیرودس قوت وقت لیتل بارغ اورغ علیمبون سود دانغ در سا بلا تیمر د نگر یروشلیم و کاین منه اورغ یهود قوب راج یغ قد بن برأنف کرن کم سود لیت دي قوب بنتغ د سابلا تیمر دان کم سود دانغ منیمن قدث.

A SPECIMEN of the GOTHIC, RUNIC, ISLANDIC, and SAXON Characters, with Roman, Italic &c. of the ſame body; given to the Univerſity of *Oxford* by Mr. *Francis Junius*, about the year 1677.

Pica Gothic.

ABΓDEƑGHIÏKLMNXΠORSTΨNVUXZ.

ATTA ÞNSAR ΨN ÏN HIMINAM: WEIHNAI NAMX ΨEIN: UIMAI ΨIÞAINASSÞS ΨEINS: WAIRΨAI WILJA ΨEINS. SWE ÏN HIMINA GAH ANA AIRΨAI: HLAIƑ ÞNSARANA ΨANA SINTEINAN GIƑ ÞNS HIMMADAGA: GAH AƑLET ÞNS ΨATEI SKULANS SIGAIMA. SWA SWE GAH WEIS AƑLETAM ΨAIM SKULAM ÞNSARAIM: GAH NI BRINGAIS ÞNS ÏN FRAISTNUNGAI: AK LAUSEI ÞNS AƑ ΨAMMA ÞUILAIN: ÞNTE ΨEINA ÏST ΨIÞAUNGARDI. GAH MAHTS. GAH WULΨS. ÏN AIWINS. AMEN:

Pica Runic.

ᚫA ᛒB ᛁC ᚦᛏD ᛇE ᚠF ᚠG ᚼH ᛁI ᚠK ᚳL ᚹM ᚾN ᛟO
ᛒP ᚴQ ᚱR ᛋS ᛏT ᚢU ᚠW ᚼᚢX ᚤY ᚦTH.

ᚠ. ᚢᚾᚦᚢᛋ ᚠᚱᛅᛁᚳᚦᛅ ᚱᛅᚠᛁ. Fie veldur fraenda rógi.
ᚠᛅᚦᛁᚢᛅ ᚢᚾᚠᚢᛋ I ᚢᚠᛅᚠᛁ. Faediſt ulfur i skógi.

Pica Danish.

a b c d e f g h i j k l ll m n o ø p q r ſ s t v u w y y z æ.

Pica Iſlandic.

ABCDEFGHIJKLMNOPQRSTUWXYZ Þ th.

abcdefghiklmnopqrſstuvwxyz.

Fader vor thu ſem ert a Himnum. Helgeſt titt Nafn. Tilkome thitt Ryke. Verde thinn vilie ſo a Jordu ſem a Himne. Gief thu oß i dag vort daglegt Braud. Og firigief oß vorar Skullder/ ſo ſem vier fyrergiefum vorum Skulldunautum. Og inleid oß ecke i Freiſtne. helldr frelſa thu oß fra illu. Þuiad thit er Ryked/ og Maattr og Dyrd vm allder allda Amen.

Pica Saxon.

ABCDEFGHIKLMNOPRSTÐUƿXYZ.

abcdefgȝhiklmnopƿrſtðþuƿxẏz ⁊.

Fæðer uре þu þe eart on heoƿenum. Si þin nama ȝehalgod: To-becume þin rice: Gepurðe þin pilla on eorðan. rpa rpa on heoƿenum: Urne dæghpamlican hlaf rẏle ur to dæg: And forgẏf ur ure gyltaf. rpa rpa pe forgifaþ uрum gyltendum: And ne gelæde þu ur on cortnunge. ac alẏf ur of ẏfele: Soðlice:

Pica Greek.

Πάτηρ ἡμῶν ὁ ἐν τοῖς οὐρανοῖς· &c.

Pica Roman.

A Æ B C D E F G H I J K L M N O P Q R S T V U W X Y Z.

A Æ B C D E F G H I J K L M N O P Q R S T V U W X Y Z.

Pater noſter qui es in cœlis, ſanctificetur nomen tuum. Veniat regnum tuum: fiat voluntas tua, ſicut in cœlo, ita etiam in terra. Panem noſtrum quotidianum da nobis hodie. Et remitte nobis debita noſtra, ſicut & remittimus debitoribus noſtris. Et ne nos inducas in tentationem, ſed libera nos ab illo malo. Quia tuum eſt regnum, & potentia, & gloria in ſecula, Amen.

Pica Italick.

A Æ B C D E F G H I J K L M N O P Q R S T V U W X Y Z.

Pater noſter qui es in cœlis, ſanctificetur nomen tuum. Veniat regnum tuum: fiat voluntas tua, ſicut in cœlo, ita etiam in terra. Panem noſtrum quotidianum da nobis hodie. Et remitte nobis debita noſtra, ſicut & remittimus debitoribus noſtris. Et ne nos inducas in tentationem, ſed libera nos ab illo malo. Quia tuum eſt regnum, & potentia, & gloria in ſecula, Amen.

Pica Engliſh.

A B C D E F G H I K L M N O P Q R S T U W Y Z

Our Father, which art in heaven; Hallowed be thy Name. Thy kingdom come. Thy will be done in earth, as it is in heaven. Give us this day our daily bread. And forgive us our treſpaſſes, as we forgive them that treſpaſs againſt us. And lead us not into temptation; But deliver us from evil. Amen.

АБВГДЄЖЅЗИІКЛМНОПР
СТѸФХѾЦЧШЩЪЫЬѢЮ
ѪѦѨѮѰѲѴ

абвгдєежѕзиїклмнопрстѹфх
ѿцчшщъыьѣѭюѧѩѯѱѳѵ ѿ.

ОТЧЕ НАШЪ, ИЖЕ ЄСИ НА НБСѢ. ДА СТИТСѧ ИМѧ
ТВОЄ, ДА ПРЇИДЕТЪ ЦРТВІЄ ТВОЄ. ДА БѸ
ДЕ ВОЛѧ ТВОѧ, ꙗКѡ НА НБСИ И НАЗЕМЛИ. ХЛѢБЪ
НАШЪ НАСЎЩНЬІЙ ДАЖЬ НАМЪ ДНЄ. И ѠСТАВИ
НАМЪ ДОЛГЫ НАШѧ, ꙗКѡ И МЫ ѠСТАВЛѧЕМЪ
ДОЛЖНИКѠМЪ НАШИ. И НЕ ВВЕДИ НАСЪ ВѠ ИСКѸ-
ШЕНІЄ НО ИЗБАВИ НАСЪ Ѿ ЛѸКАВАГѠ. ꙗКѡ ТВОЄ
ЕСТЬ ЦРТВІЄ, И СИЛА И СЛАВА, ѴЪ ВѢКЫ, ѦМИНЬ.

Punchions 109.
Matrices 110.

TRINITY COLLEGE
LIBRARY
CAMBRIDGE

Muſick, Two line Double Pica.

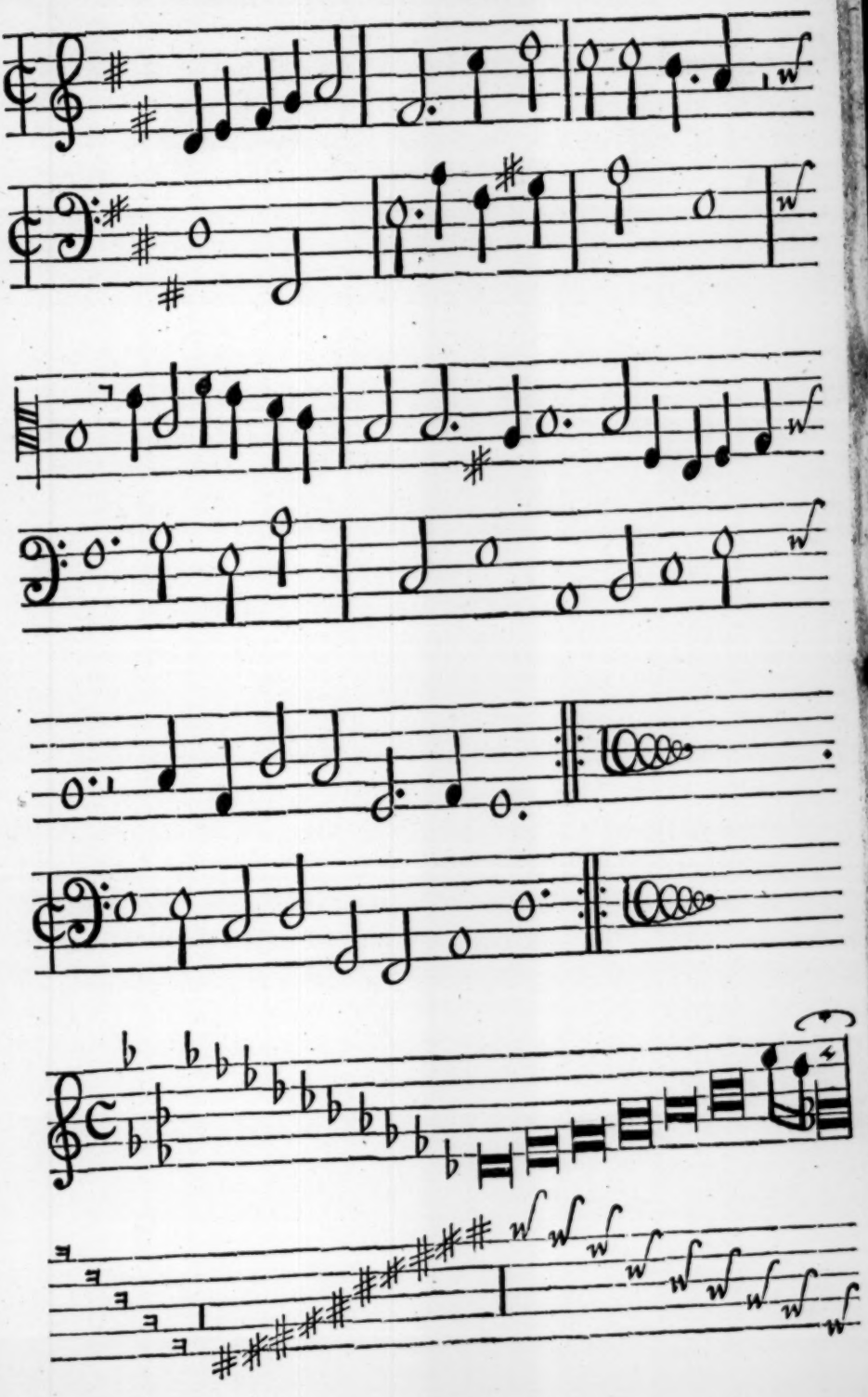

TRINITY COLLEGE
LIBRARY
CAMBRIDGE

An Account of the Matrices, Punchions, &c. given by Biſhop FELL *to the Univerſity of* Oxford.

XXXIV Boxes of Matrices.

The I. Box, Great Primer Roman Matrices	121.
II. Double Pica Roman Matr.	123.
III. Pica Greek Matr.	513.
IV. Auguſtin Greek Matr.	353.
V. Long Primer Greek Matr.	354.
VI. Great Primer Greek Matr.	456.
VII. Long Primer Italick Matr.	121.
VIII. Small Pica Italick Matr.	142.
IX. Long Primer Roman Matr.	155.
X. Pica Roman Matr.	156.
XI. Brevier Roman Matr.	156.
XII. Great Braſs Roman Capital Matr.	40.
XIII. Auguſtin Roman Matr.	142.
XIV. Black Engliſh Matr.	73.
XV. Small Pica Roman Matr.	142.
XVI. Coptick Matr.	135.
XVII. Auguſtin Italick Matr.	114.
XVIII. Pica Italick Matr.	130.
XIX. Non-pariel Italick Matr.	121.
XX. Non-pariel Roman Matr.	134.
XXI. XXII. Paragon Greek Matr.	144. 301.
XXIII. Syriack Matr.	121.
XXIV. Double Pica Italick Matr.	87.
XXV. Great Canon Matr.	204.
XXVI. Brevier Italick Matr.	134.
XXVII. Muſick Matr.	70.

Matrices, Punchions, &c.

XXVIII. [Pica Roman and Italick Matrices, bought by the Univerſity An. 1692.] Rom. 93. Ital. 78. Small Capitals not juſtified 27. in all 198.
2. XXVIII. Great Primer Ital. Matr. 87.
XXIX. Aſtronomical Signs, Pica, 25.
Samaritan, Engliſh, 30.
Mathematical Marks 21,
and Cancell'd Figures, Pica, 10.
Braſes, Long Primer, 16.
Mathematical Marks, Small Pica, 10.
XXX. Hebrew Great and Small, 292.
XXXI. Hebrew Great and Small, 254,
Armenian, 7.
XXXII. Arabick, Syriack and Hebrew, 228,
and Arabick Fig. 10.
XXXIII. Sclavonian, Great Primer, 110.
A Paper of Flower Matrices.
A Paper of Great Primer Roman and Italick, cut by Mr. Nicols, not good.
New Muſick Punchions & Matrices cut by Peter Walpergen.

Punchions, ſeal'd up in an Earthen Pott.

For the Double Pica Roman and Italick, and ſome for the Double Pica Greek.
For the Great Braſs Roman Capitals.
For the Black Engliſh.
For the Coptick.
For the Syriack.
For the Samaritan.
For the Cannon Roman and Italick.
For the Aſtronomical Signs and Figures.
[For Pica Roman and Italick.]

Utenſils for Printing.

1 Small Anvil.
4 Hammers.
28 Moulds.
1 Engine to make braſs Rules, with a plane.
1 Wyer Sieve.
332 Dreſſing Sticks.
2 Great Vices.
2 Hand Vices.
21 Great Files.
1 Pair of Sheers.
2 Iron Potts.
4 Dreſſing Planes.
3 Dreſſing Blocks.
3 Plyers.
2 Rubbing Stones.
1 Grinding Stone.
26 Copper Borders.
32 Copper Letters.

7 Printing Preſſes, with all things belonging to them.
2 Rolling Preſſes, with all things neceſſary for them.
133 Upper and Lower Caſes.
5 Pair of Capital Caſes.
[5 Pair of Fund Caſes.
13 Pair of Greek Caſes.
50 Chaſes.

TRINITY COLLEGE LIBRARY CAMBRIDGE